LC Control Number

clc96 000407

X Collection

INDEX

Barcode Number	Box Number	Total of Volumes	Call Number
LIBRARY OF CONGRESS 0 020 534 649 1	140	10	DA20.A23-DA566.7 PG
LIBRARY OF CONGRESS 0 020 534 650 8	141	16	DA584.C7-DA590.C7
LIBRARY OF CONGRESS 0 020 534 651 A	142	20	DA630-DA630.F4
LIBRARY OF CONGRESS 0 020 534 652 1	143A	60	DA650
LIBRARY OF CONGRESS 0 020 534 653 3	143B	48	DA650
LIBRARY OF CONGRESS 0 020 534 654 5	143C	8	DA650
LIBRARY OF CONGRESS 0 020 534 655 7	144A	60	DA650
LIBRARY OF CONGRESS 0 020 534 656 9	144B	54	DA650

X Collection

INDEX

Barcode Number	Box Number	Total of Volumes	Call Number
LIBRARY OF CONGRESS 0 020 534 657 0	144 C	16	DA650
LIBRARY OF CONGRESS 0 020 534 658 2	145 A	54	DA650
LIBRARY OF CONGRESS 0 020 534 659 4	145 B	64	DA650
LIBRARY OF CONGRESS 0 020 534 660 0	145 C	35	DA650
LIBRARY OF CONGRESS 0 020 534 661 2	146 A	66	DA650
LIBRARY OF CONGRESS 0 020 534 662 4	146 B	16	DA650

X-DA 650

WELLS
RURAL DISTRICT
SOMERSET

PRICE 9d.

5-DEC 16
Copy 1955

the
OFFICIAL GUIDE

X-DA 650

Basingstoke Rural District

HANTS.

Price 1/-

5-DEC 16
Copy 1955

the
OFFICIAL GUIDE

Price One Shilling

YEOVIL
Somerset
Rural District

X-DA 650
#57

Market House, Martock

S.S. Peter & Paul Church, Odcombe

The River Yeo

5 DEC 16
Copy

The Official Guide

HERTFORD
RURAL DISTRICT

X-DA 650
#58
5- DEC 16
Copy

THE OFFICIAL GUIDE
PRICE 9d.

X-DA 650
#59

Lavenham

Suffolk

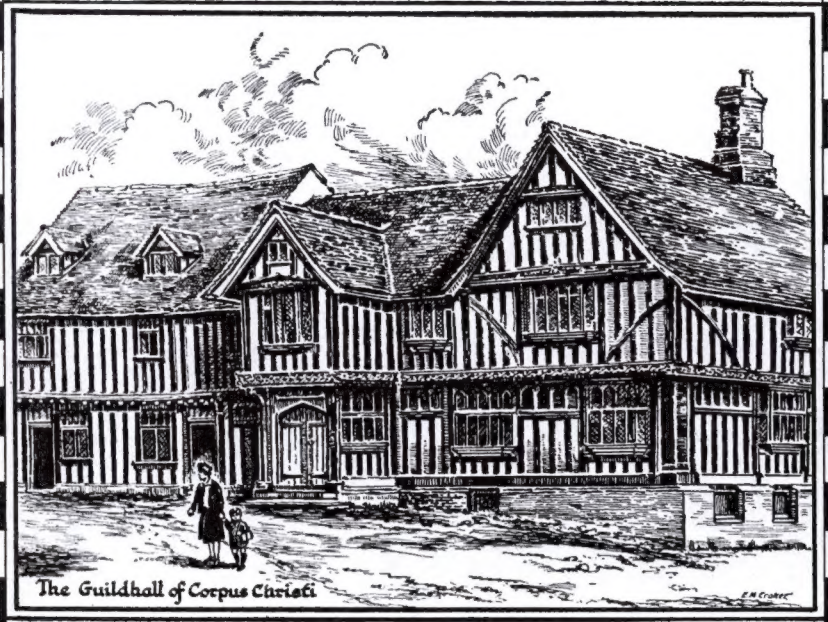

The

Official Guide

PRICE SIXPENCE

PENRYN

S
13
Copy

Cornwall

X-DA 650
#60

Price 6d.

The

OFFICIAL GUIDE

5
Copy
JAN 29

PRICE 6d.

The Official Guide

X-DA 650
#61

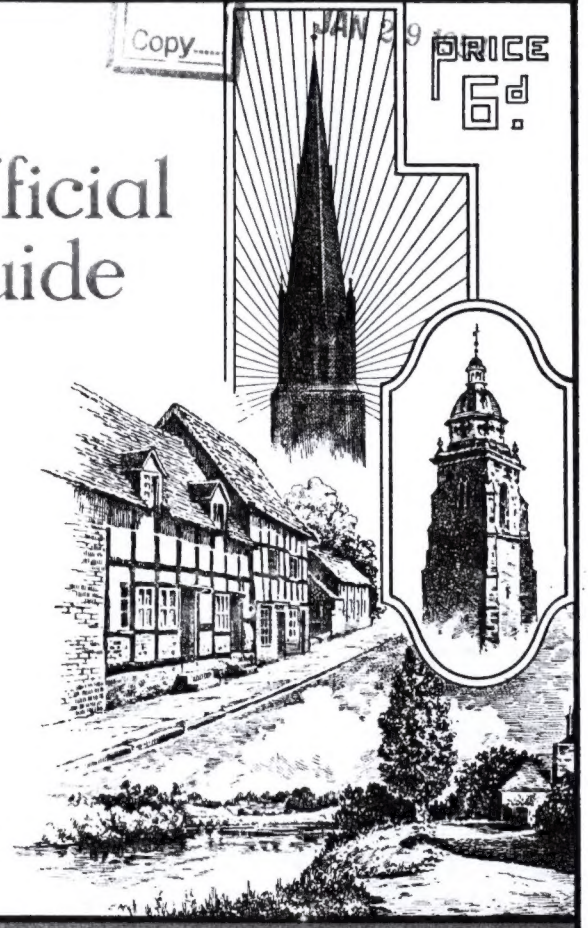

UPTON
—UPON—
SEVERN
RURAL DISTRICT

JAN 29 195
5
Copy

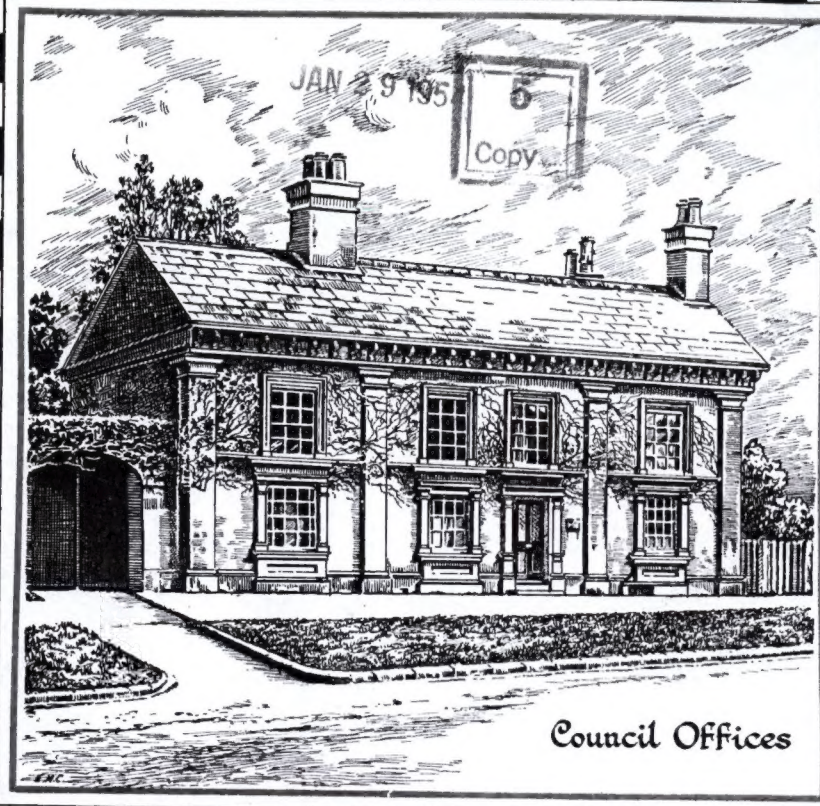

Council Offices

X-DA 650
#62

Southam
Rural District

The Official Guide

Price 6d

X-DA 650

EASINGWOLD

RURAL DISTRICT

YORKSHIRE

5
PRICE 1/-
Copy

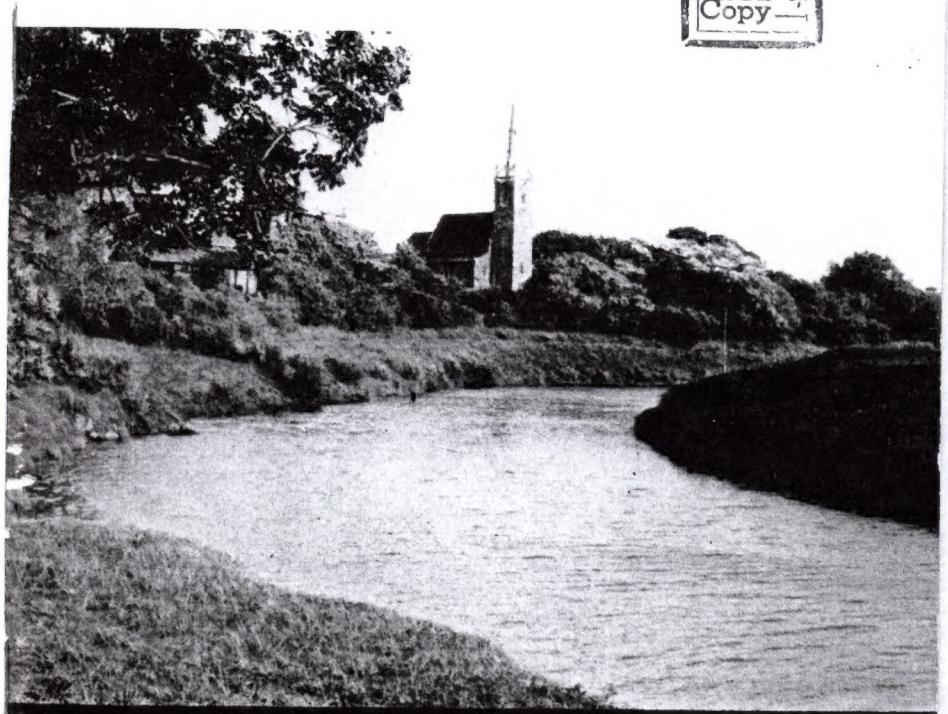

the OFFICIAL GUIDE

X-DA 650
#64

STONE RURAL DISTRICT

5
Copy
JAN 29 1954

SWYNNERTON SMITHY

PRICE SIXPENCE

the OFFICIAL GUIDE

5
JUN 26 1956
X-DA 650

LONGDENDALE
URBAN DISTRICT
CHESHIRE

Price 6d.

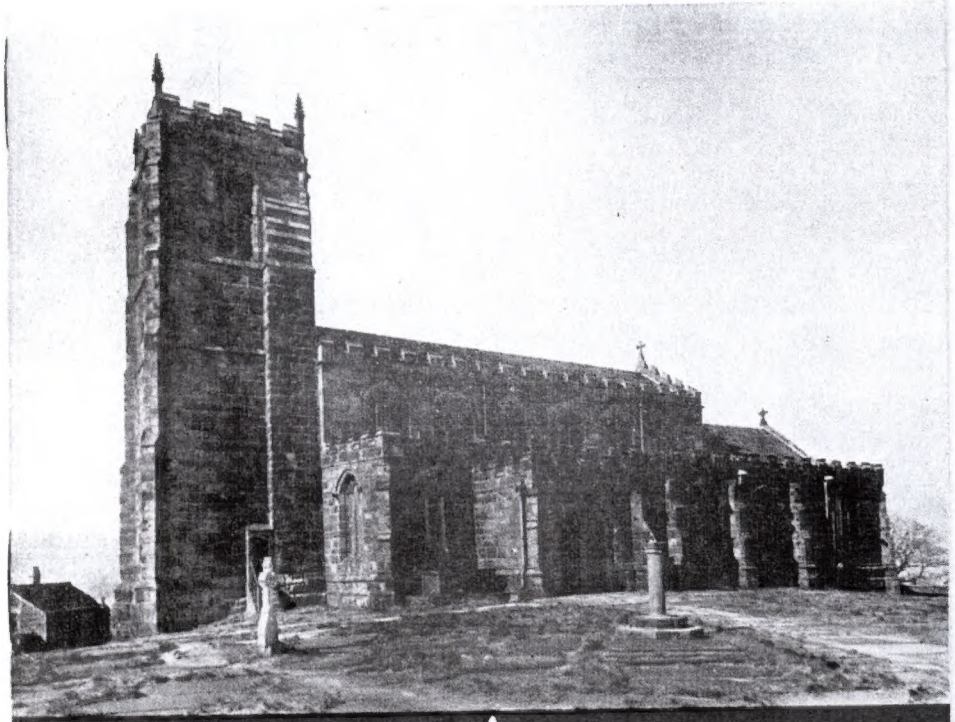

the OFFICIAL GUIDE

MAY 9 1956
X-DA650
#66
5
Copy

BEDLINGTON
NORTHUMBERLAND

DE PROFUNDIS

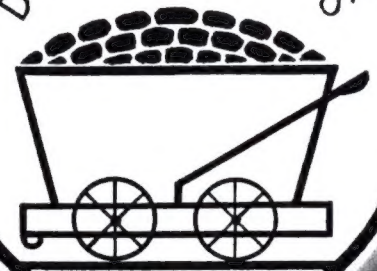

OFFICIAL GUIDE
PRICE 1/-

JUN 26 1956 X-DA 650
#68
5 Copy

The OFFICIAL GUIDE

X-DA 650
JUN 26 1956
5 Copy
#67

PEWSEY

RURAL DISTRICT

WILTS.

KING ALFRED'S STATUE, PEWSEY

PRICE SIXPENCE

HUNTINGDON

RURAL DISTRICT

Price 9d.

SPALDWICK BRIDGE

The OFFICIAL GUIDE

JUN 26 1956
X-DA 650
#69
5
Copy

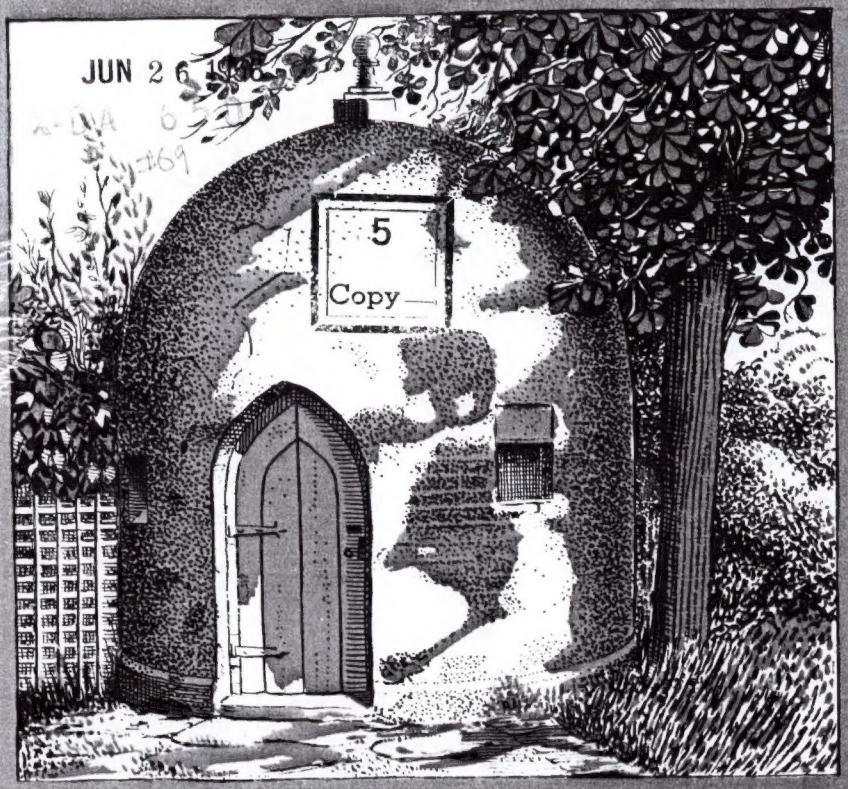

ELSTREE

RURAL DISTRICT

HERTS

OFFICIAL GUIDE

The OFFICIAL GUIDE

5
Copy
X-DA 650
26 1956

WHALEY BRIDGE

URBAN DISTRICT

DERBYSHIRE

The Old Bridge, now no longer in existence, but reputed to be the original Whaley "Bridge." The Seal of the Council is taken from this photograph.

PRICE NINEPENCE

X-DA650

GILLINGHAM

DORSET

MAY 1 5 1956

Copy

5

Copy

"GILLINGHAM TOWN BRIDGE"
from Constable's painting in the Tate Gallery

The Official Guide

PRICE 9d.

X-DA 650
#72

JUN 2 6 1956

5

Copy

SHERBORNE

D O R S E T

Photograph by RAYMOND BAKER

The Official Guide

X-DA650
#73
MAY 15 1956

CONNAH'S QUAY
URBAN DISTRICT

Flintshire

The Official Guide

Price Ninepence

X-DA 650

GUIDE TO HURSTPIERPOINT SUSSEX

VIEW OF THE CHURCH
FROM THE EAST

PRICE SIXPENCE

X-DA 650
#75

BRACKLEY
NORTHANTS

Price 6d.

5- DEC 16
Chgd 1955

The Official Guide

The Chilterns

5- DEC 16
Chgd 1955
X-DA 650
#76

PRICE ONE SHILLING

X-DA 650
#77

The Official Guide

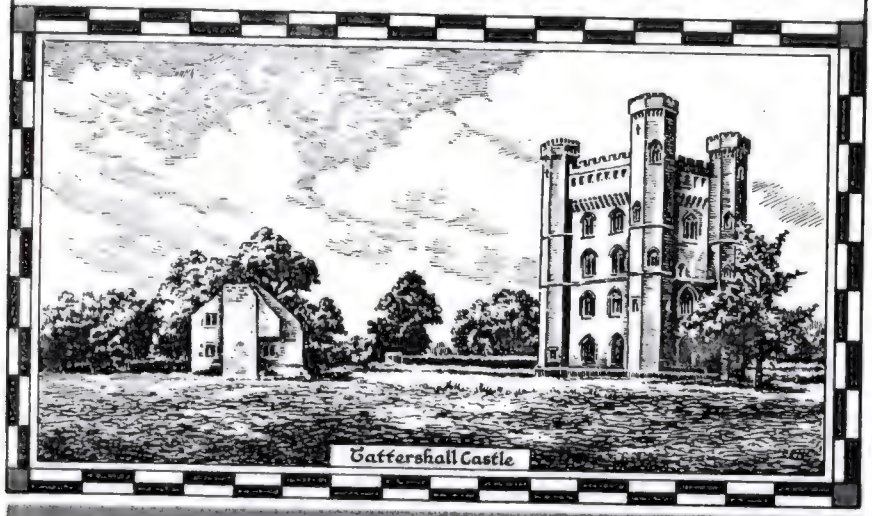

HORNCASTLE

RURAL DISTRICT

Lincolnshire

Price Sixpence

SLEAFORD Lincolnshire

X-DA 650
#78

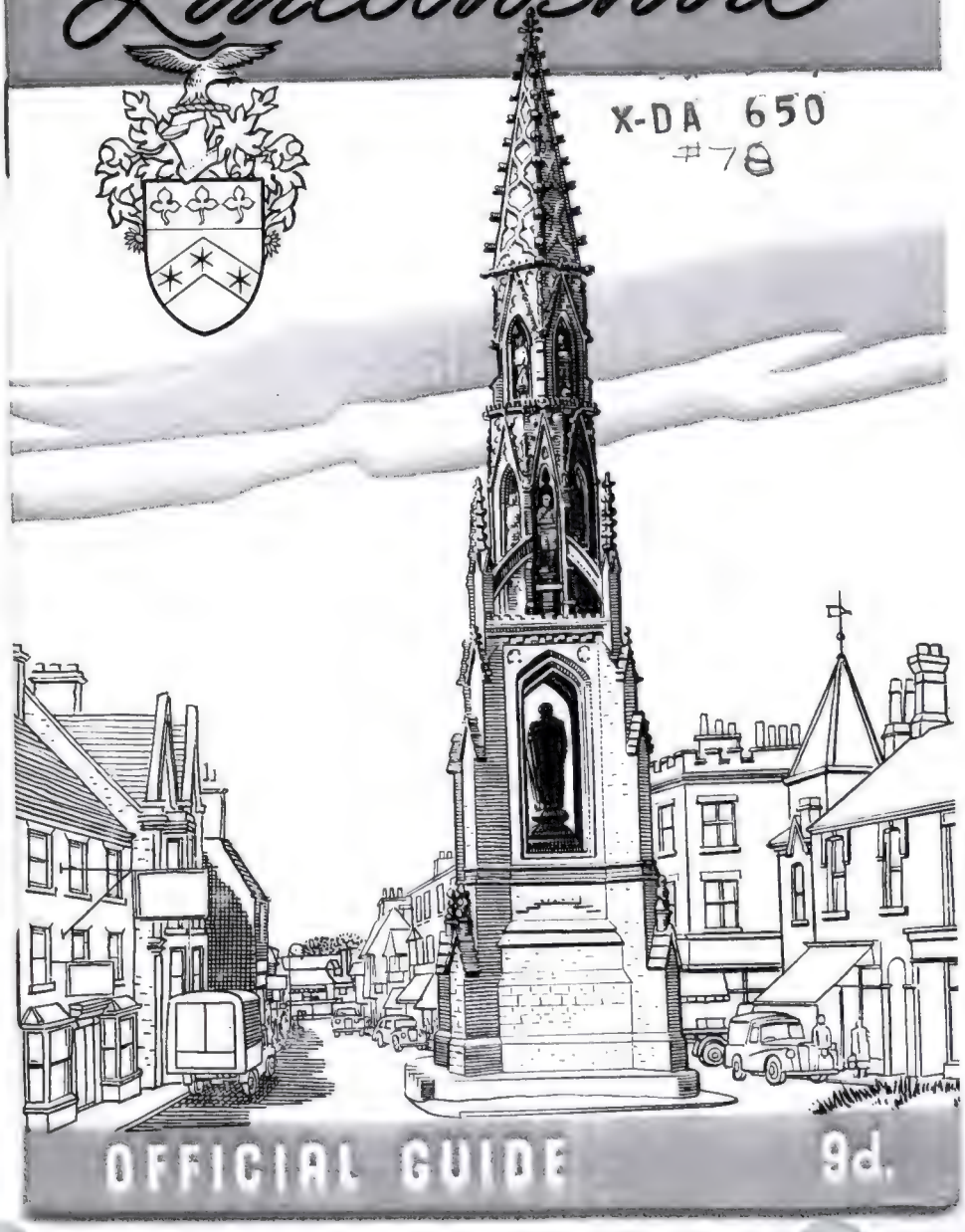

OFFICIAL GUIDE 9d.

X-DA 650
#79

The Official Guide

6d

Nagley
Worcestershire

X-DA 650

BULLINGDON
RURAL DISTRICT
Oxfordshire.

PRICE 9d.

the OFFICIAL GUIDE

BOURTON
—ON—THE—
WATER
GLOS'

5- DEC 16
Copy 1955

The Official Guide

X-DA 650

PENRYN

Cornwall

5- DEC 16
Copy 1955

Price 6d.

The
OFFICIAL GUIDE

X-DA 650 #83

CORBY

URBAN DISTRICT
NORTHAMPTONSHIRE

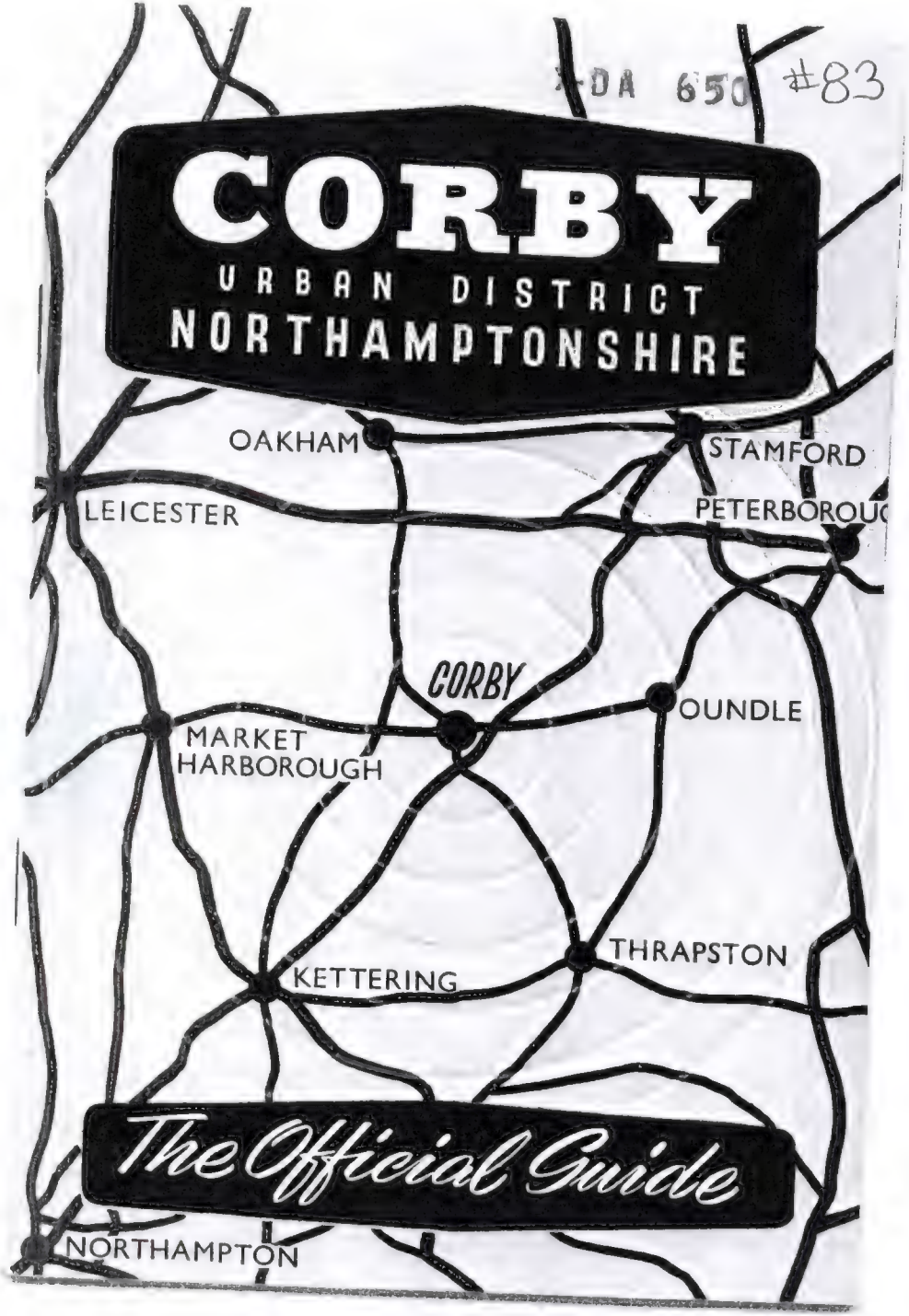

The Official Guide

X-DA 650 #84

WROTHAM
BOROUGH GREEN
& DISTRICT

KENT

6-DEC 1

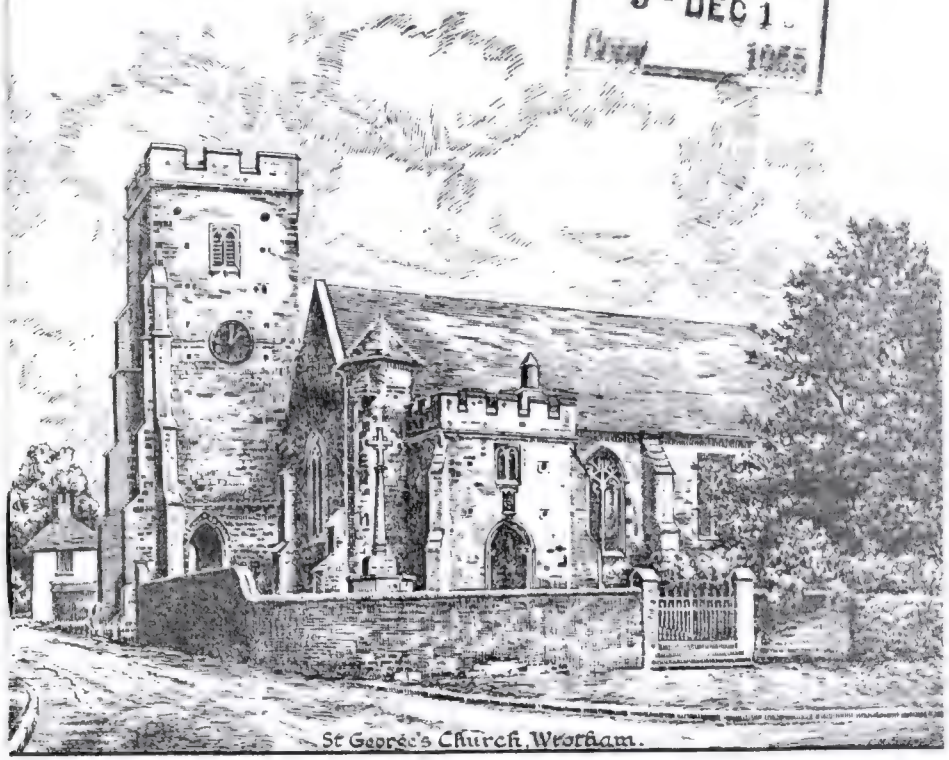

St George's Church, Wrotham.

The Official Guide

Price Sixpence

X-DA 685
#85
5 - DEC 16
1965

IVER·BUCKS

THE OFFICIAL *Guide*

PRICE NINEPENCE

X-DA 650
#86

TENBURY

RURAL DISTRICT

— WORCS —

5 - DEC 16
1965

OFFICIAL GUIDE 9d.

X-DA 650
#87

SEVENOAKS
KENT

3 JAN 19
Copy-----1956

Presented with the Compliments of

IBBETT, MOSELY, CARD
and CO.

Chartered Auctioneers & Estate Agents.
Valuers and Surveyors

125 HIGH STREET
SEVENOAKS

Telephone :—SEVENOAKS 2246 (4 lines)

and STATION APPROACH
(Tubs Hill) SEVENOAKS

Telephone :—SEVENOAKS 2246 (4 lines)

OFFICES ALSO AT
TUNBRIDGE WELLS, OXTED and REIGATE

3 JAN 19
Copy-----1956

X-DA 650
6d
#88

The Official Guide

Nagley
Worcestershire

DA690
S78557
ed.2

X-DA 650
#89

3 JAN 19
Copy-----1956

Standish with Langtree

Urban District
Lancashire

The Official Guide

Price Sixpence

X-DA 650

OXTED & LIMPSFIELD

Surrey

3 JAN 19
Copy ---1956

An Illustrated Guide

Presented with the Compliments of

PAYNE & CO.
STATION ROAD WEST
OXTED
Telephone: 807.1
and at
EAST GRINSTEAD
Telephone: 636.7
(Local Offices of The Woolwich Equitable Building Society)

Auctioneers, Valuers, Surveyors & Estate Agents

X-DA 650
#91
JUN 26 1956
5
Copy
STAFFORD
RURAL DISTRICT
Staff

The Official Guide

X-DA 650
MAY 9 1956
5
Copy
#92

SPALDING

RURAL DISTRICT
LINCOLNSHIRE

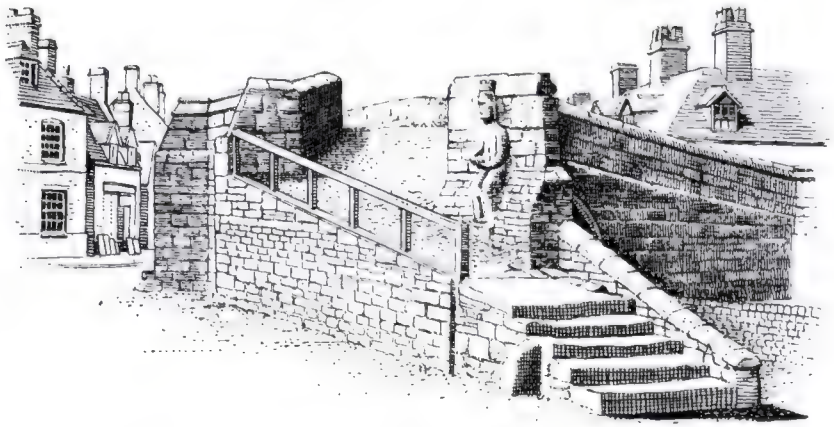

OFFICIAL GUIDE

PRICE 9d.

X-DA 650
#93

FOURTH EDITION

PRICE 1/-

NELSON'S NORFOLK

Admiral Lord Nelson, born Burnham Thorpe, 1758.

OFFICIAL GUIDE TO DOCKING -RURAL- DISTRICT

5
JUN 26 1956
CHULMLEIGH
N. DEVON X-DA 650

Price 6d.

the OFFICIAL GUIDE

X-DA 650

BIRTHPLACE OF HARDY - BOCKHAMPTON

DORCHESTER
RURAL DISTRICT
DORSET
OFFICIAL GUIDE

6 - DEC 16
Copy 1955

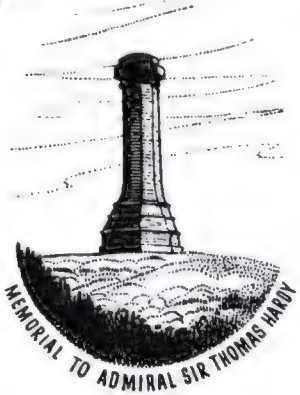

MEMORIAL TO ADMIRAL SIR THOMAS HARDY

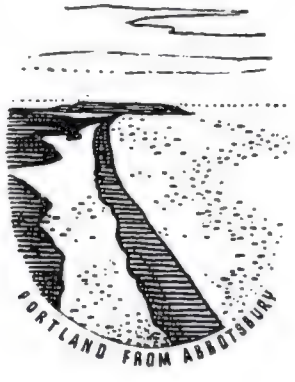

PORTLAND FROM ABBOTSBURY

X-DA 650
#96

FEATHERSTONE
URBAN DISTRICT
YORKS.

PRICE
6d.

5 - DEC 16
Copy 1955

The Official Guide

X-DA 650

Braughing Rural District

Hertfordshire.

5- DEC 16
Copy 1955

The Official Guide

9d

X-DA 650

LEEK URBAN DISTRICT COUNCIL · STAFFORDSHIRE ·

ARTE MANENTE

LEEK

OFFICIAL GUIDE

X-DA 650

HARTLEPOOL

CO. DURHAM

5- DEC 16
Copy 1955

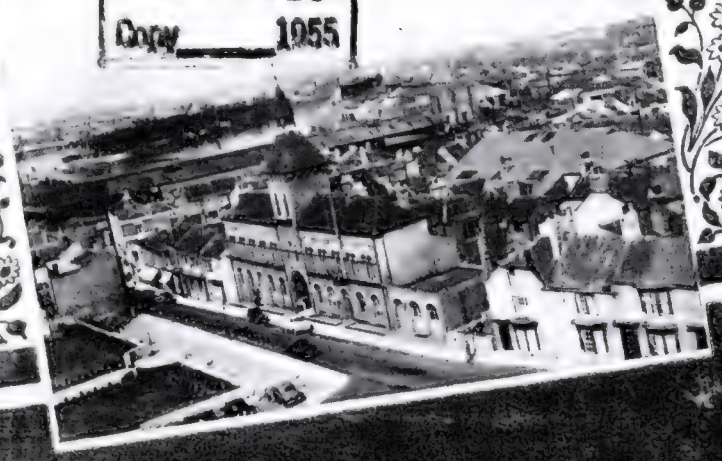

PRICE Free

The Official Guide

X-DA 650

LANCHESTER

Rural District, Co. Durham.

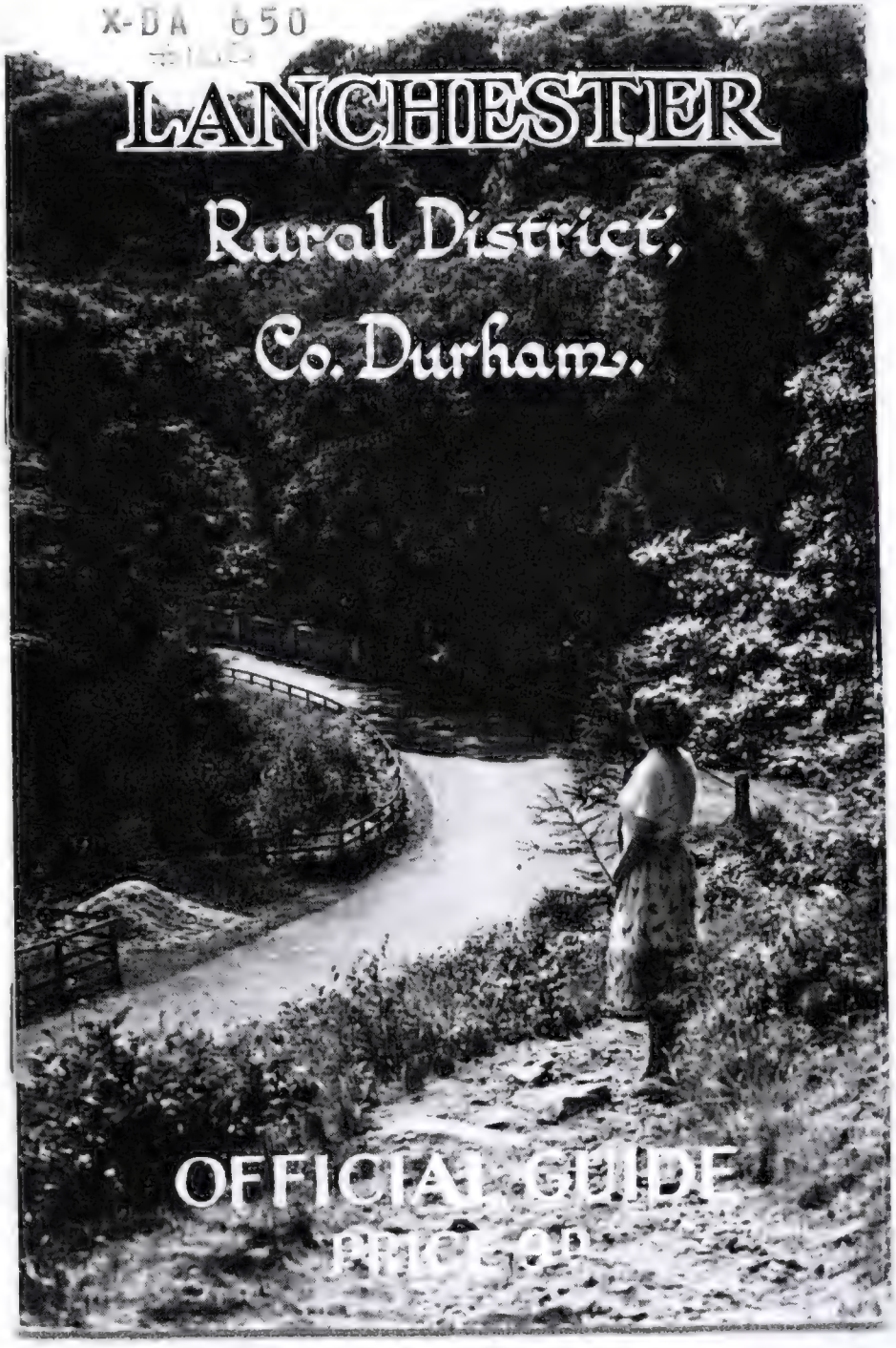

OFFICIAL GUIDE

PRICE 6D

LAUNCESTON

X-DA 650

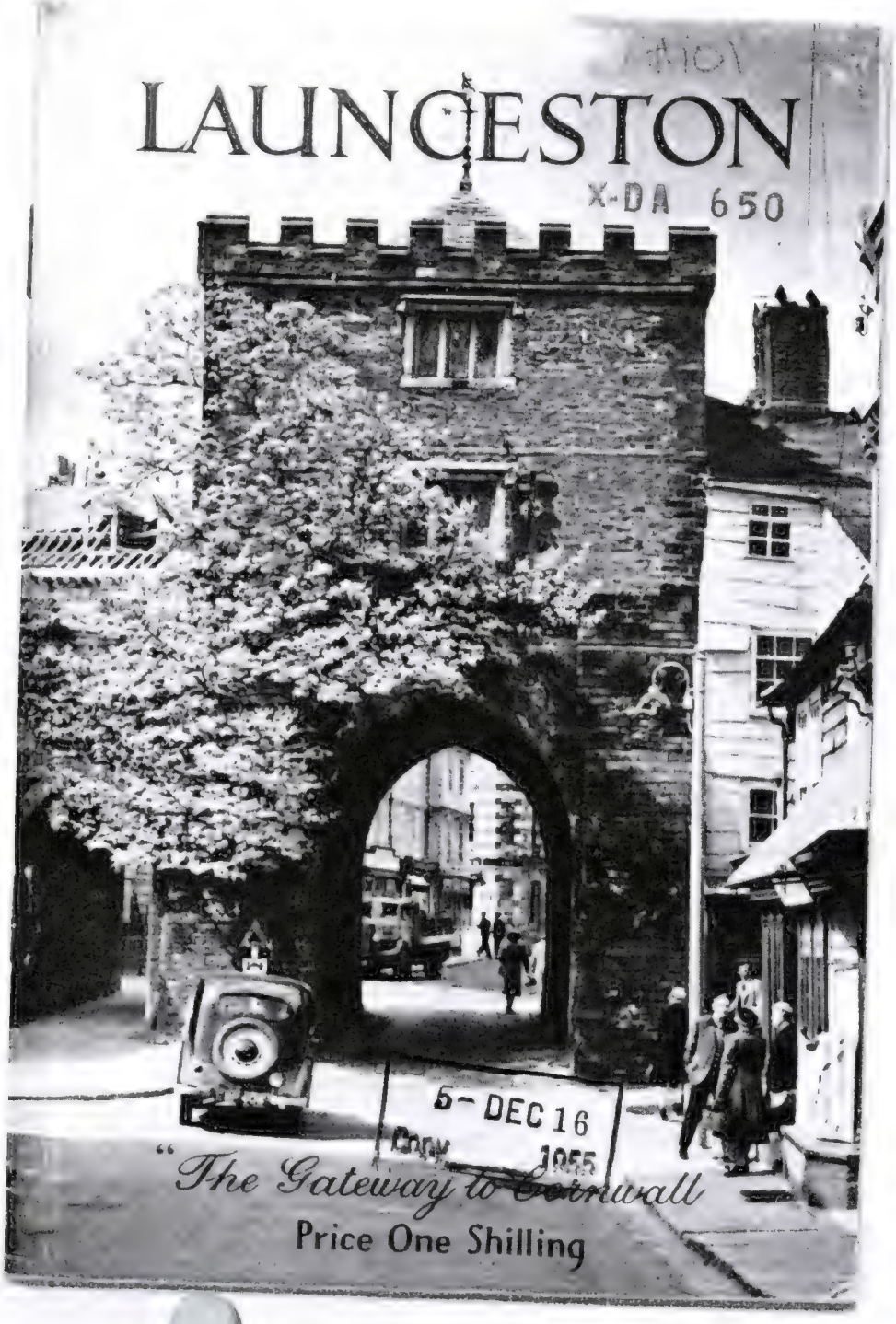

5-DEC 16
Copy
1955

"The Gateway to Cornwall

Price One Shilling

Ash and Normandy

Surrey

Price 9d.

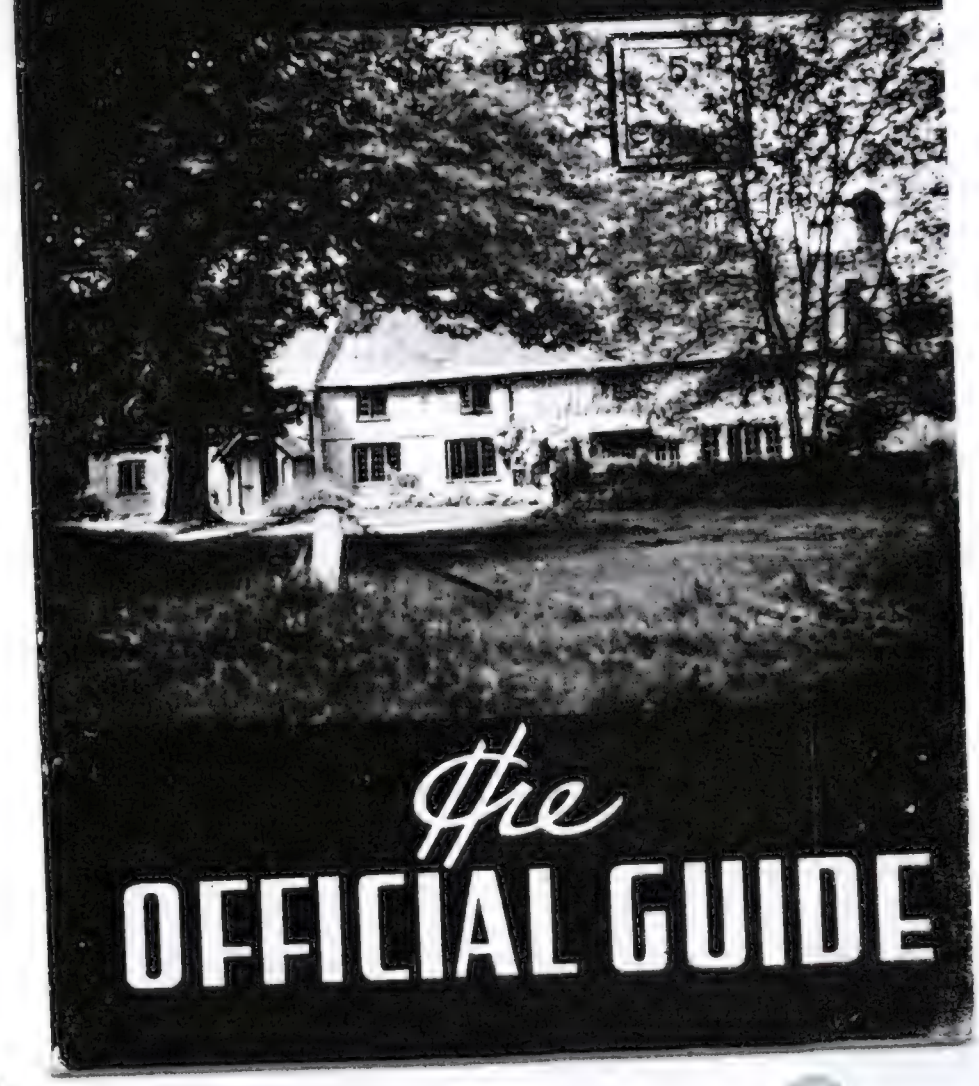

the OFFICIAL GUIDE

X-DA 650

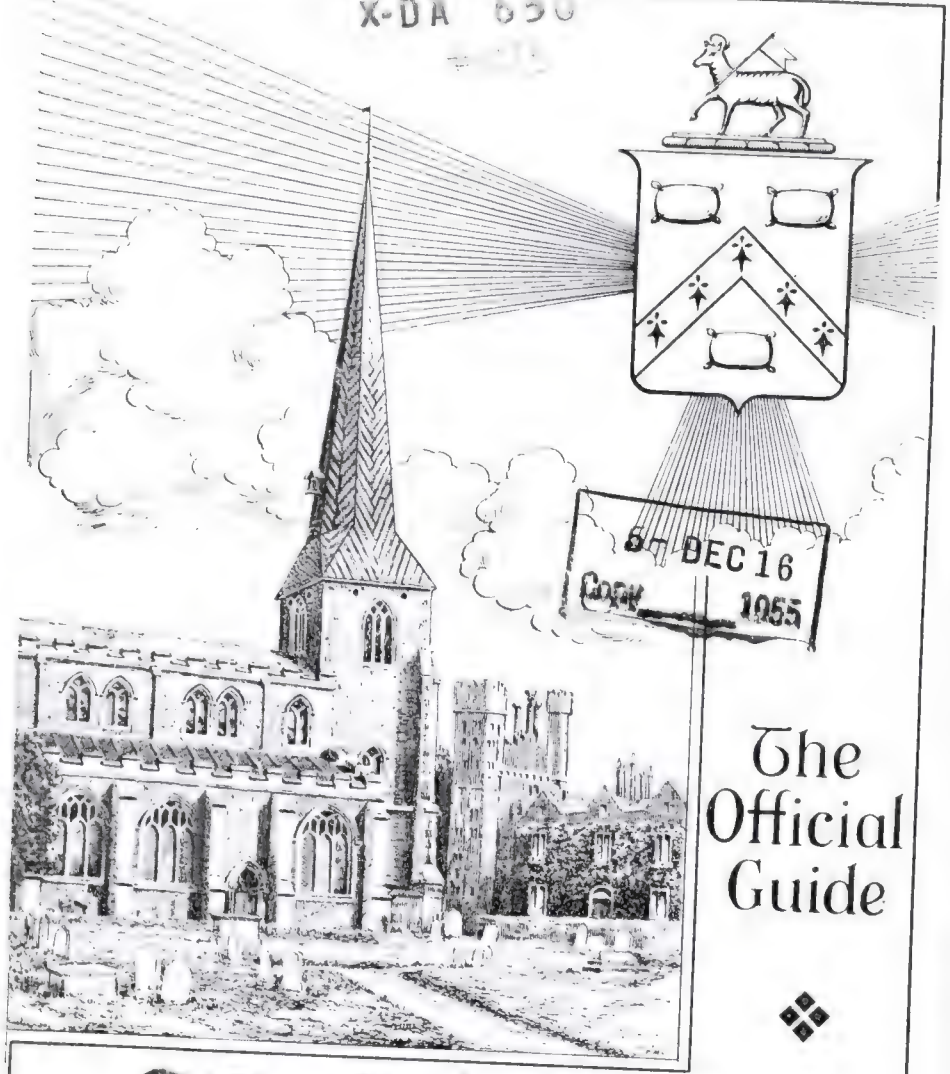

5 DEC 16
1955

The Official Guide

Hadleigh

Suffolk

PRICE 6d.

X-DA 650

ATHERSTONE

RURAL DISTRICT
WARWICKSHIRE

5- DEC 16
1955

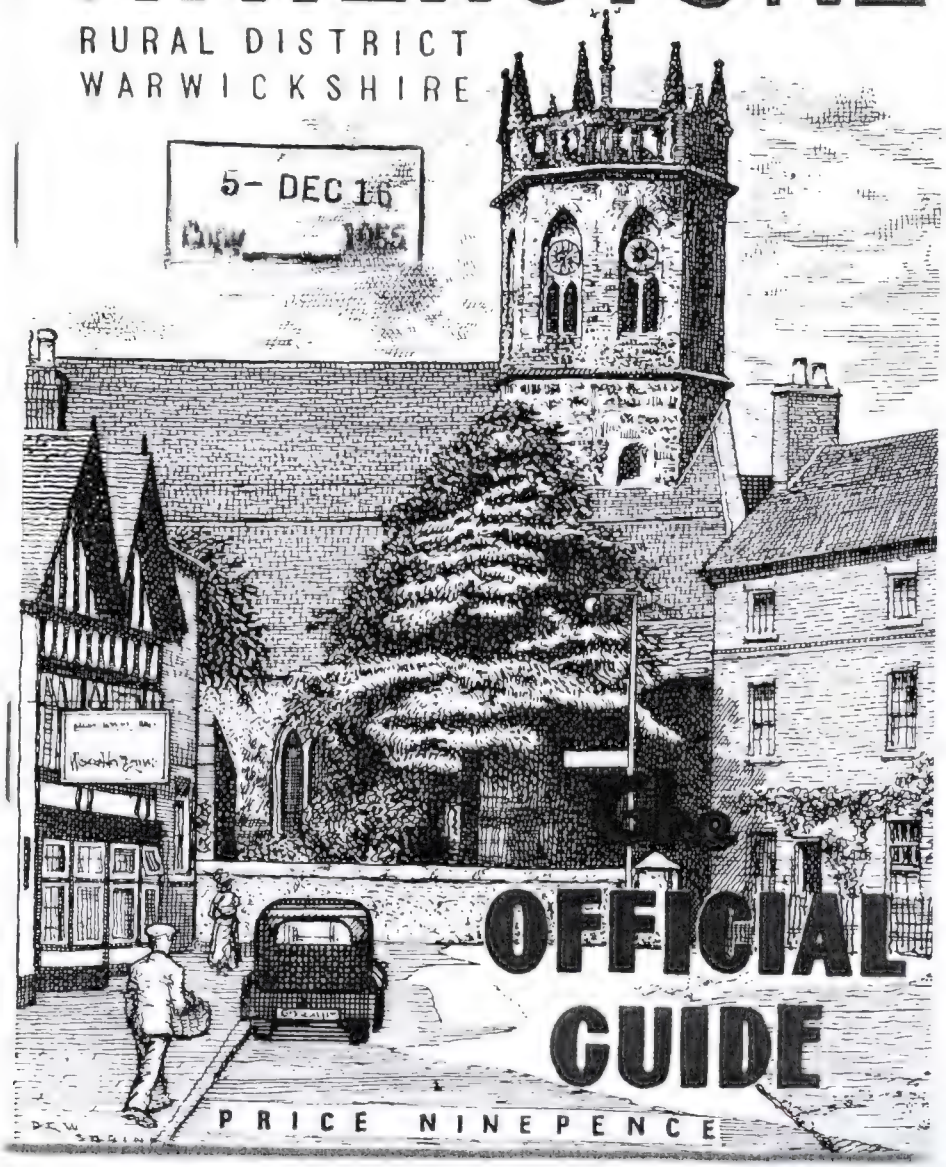

OFFICIAL GUIDE

PRICE NINEPENCE

X-DA 650

OLNEY

BUCKS.

Price 6d.

the

OFFICIAL GUIDE

X-DA 650
#106

CHIDDINGFOLD

including

WITLEY & DUNSFOLD

SURREY

The Official Guide Price 9d

APR 25 1956
5
Copy

IRCHESTER

NORTHANTS

Price SIXPENCE

X-DA 650
#107

the OFFICIAL GUIDE

X-DA 650
#108

Kettering Rural District

Northants

Price Sixpence

5-DEC 16
Copy 1955

the OFFICIAL GUIDE

APR 2 - 1958

5
Copy

TWYFORD

BERKS

X-DA 650

PRICE SIXPENCE

the
OFFICIAL GUIDE

X-DA 650

POYNTON-
WITH-WORTH
CHESHIRE

Price 6d.

6-DEC 16
1965

the
OFFICIAL GUIDE

APR 25 1956
5
X-DA 650
#111

MERE & TISBURY
RURAL DISTRICT

Official Guide

PRICE 1/-
5
Copy
X-DA 650
#112

CONSILIO ET PRUDENTIA

BURGESS HILL
SUSSEX

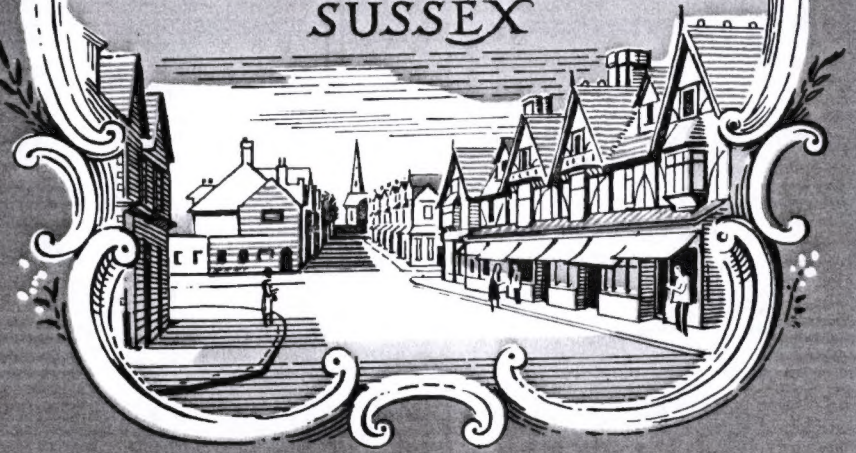

OFFICIAL GUIDE

6 DEC 16
Copy 1955

X-DA 650

BRIXWORTH

RURAL DISTRICT

NORTHAMPTONSHIRE

OFFICIAL GUIDE

PRICE NINEPENCE

X-DA 650

#114

CHESTER-LE-STREET

RURAL DISTRICT

Co. DURHAM

Price 6d.

The Official Guide

X-DA 650
#115

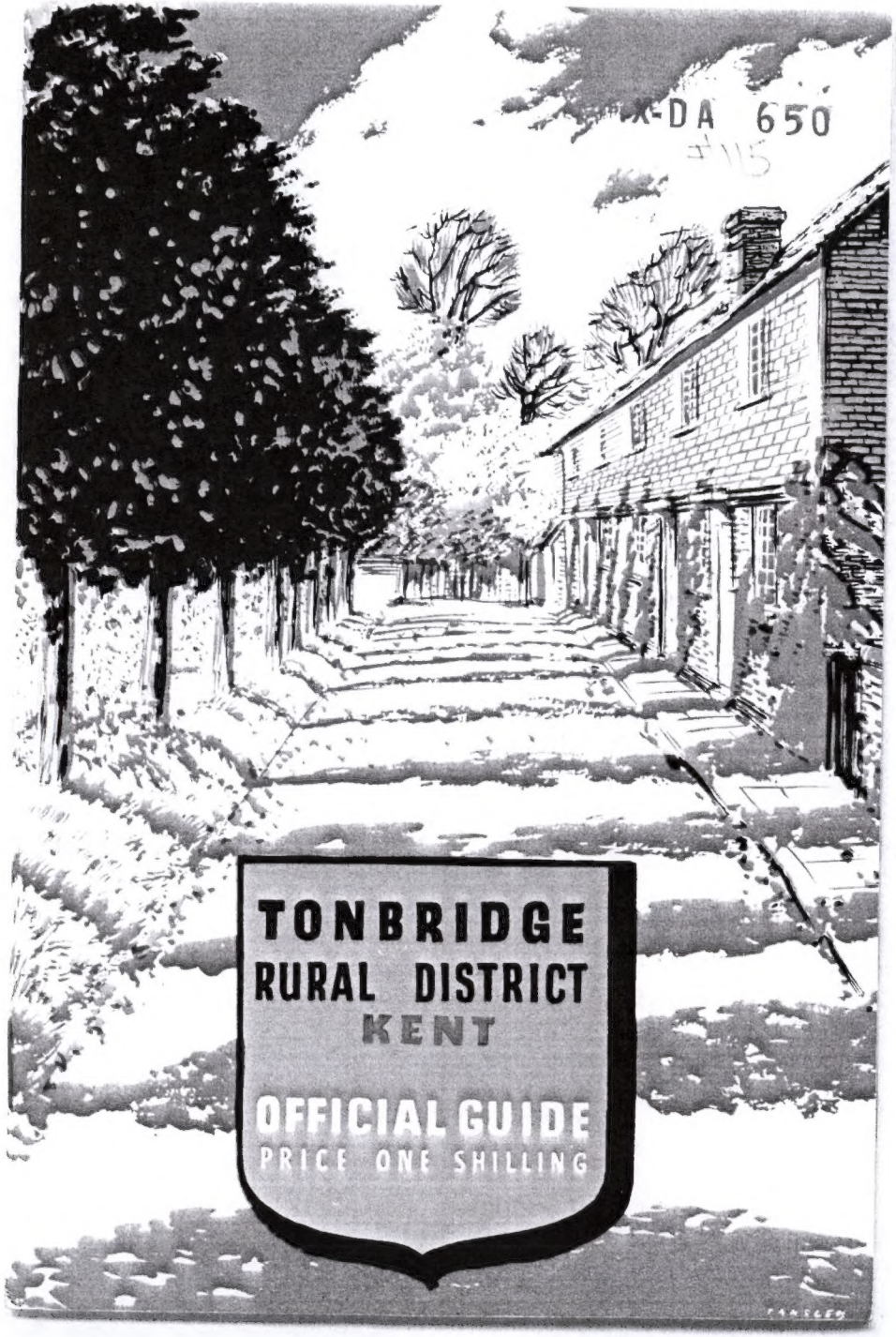

TONBRIDGE
RURAL DISTRICT
KENT

OFFICIAL GUIDE
PRICE ONE SHILLING

X-DA 650
#116

BEAMINSTER

DORSET

5-DEC 16
Copy 1955

PRICE 6d.

The Official Guide

APR 25 1956

OFFICIAL GUIDE

5 Copy

-To-

WINDSOR RURAL DISTRICT

WRDC

Berkshire

X-DA 650

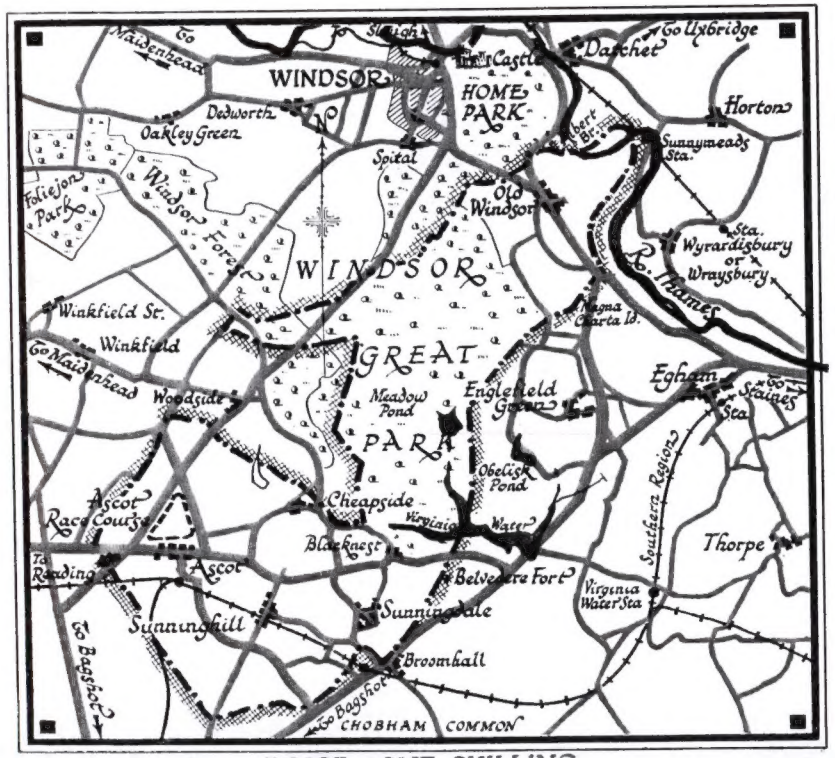

PRICE - ONE SHILLING

X-DA 650

HORSFORTH

#118
5-DEC 1

HORSFORTH URBAN DISTRICT COUNCIL

Official Guide